

FARRIS, HANSEN & ASSOCIATES, INC.

ENGINEERING — ARCHITECTURE — SURVEYING
7 RIDGWAY COURT — P.O. BOX 437, ELKHORN, WISCONSIN, 53121
PHONE: (414) 723-2098 FAX: (414) 723-5886

PLAT OF SURVEY

LOTS 15, 16, 17, & 18 OF BLOCK 71 OF THE FIFTH MAP OF INTERLAKEN

LOCATED IN THE NW 1/4 OF SECTION 14,
TOWN 3 NORTH, RANGE 16 EAST, TOWN OF
SUGAR CREEK, WALWORTH COUNTY, WISCONSIN

— WORK ORDERED BY —
RICHARD HOWARTH
850 N. WISCONSIN STREET
ELKHORN, WI. 53121

LEGEND

- = FOUND IRON PIPE STAKE
- = SET IRON REBAR STAKE, 3/4" DIA. x 24" x 1.50 lbs./ft.
- (XXX) = RECORDED AS

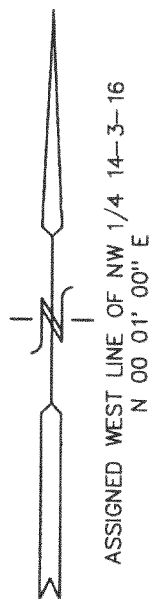

CANARY ROAD
50' WIDE R.O.W.

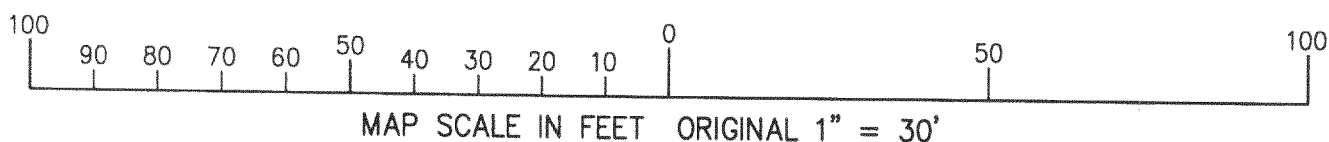
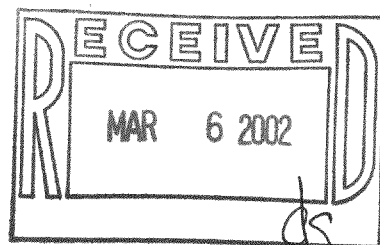
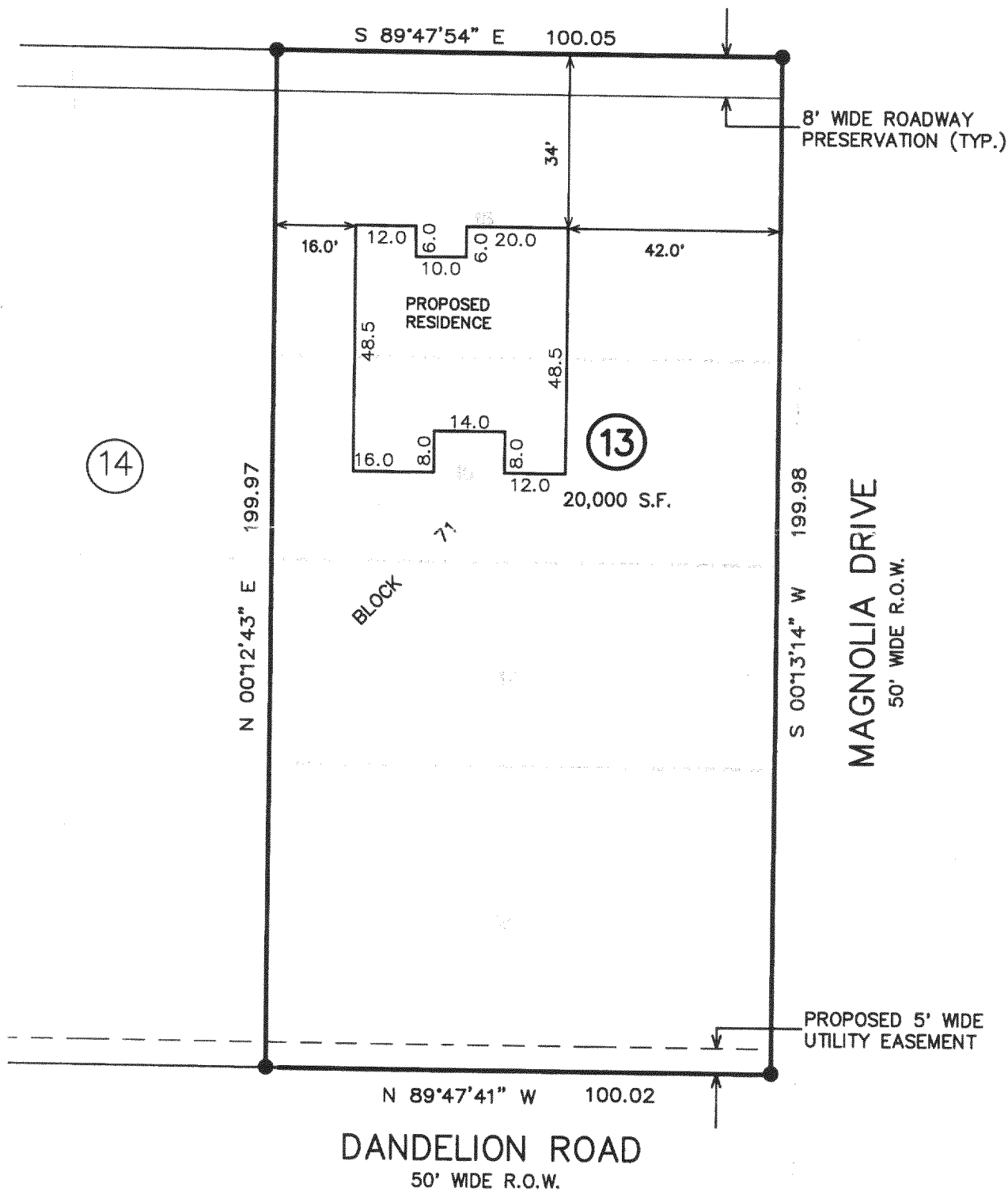

NOTE: COPIES OF THIS MAP TO WHICH THE FOLLOWING CERTIFICATE WILL APPLY SHOW THE SURVEYOR'S ORIGINAL SEAL AND SIGNATURE IN RED INK. COPIES BY ANY OTHER MEANS MAY HAVE ALTERATIONS WHICH DO NOT REPRESENT THE SURVEYOR'S WORK PRODUCT.

I HEREBY CERTIFY THAT THE ABOVE DESCRIBED PROPERTY HAS BEEN SURVEYED UNDER MY DIRECTION AND THAT THE ABOVE MAP IS A TRUE REPRESENTATION THEREOF AND SHOWS THE SIZE AND LOCATION OF THE PROPERTY AND ITS EXTERIOR BOUNDARIES. THIS SURVEY IS MADE FOR THE USE OF THE PRESENT OWNERS OF THE PROPERTY, AND ALSO THOSE WHO PURCHASE, MORTGAGE, OR GUARANTEE THE TITLE THERETO WITHIN ONE YEAR FROM THE DATE HEREOF.

REVISED 02-21-2002
TO SHOW PROPOSED RESIDENCE

PETER S. GORDON R.L.S. 2101

02-17-2001
DATED

PROJECT: 5015.13
DATE: 01/10/01
SHEET: 1 OF 1

FEB 9 2002

316-1349

GI-6371